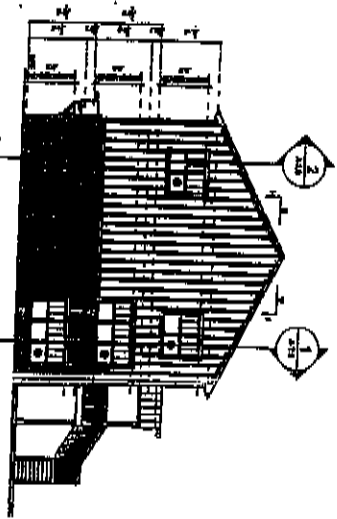
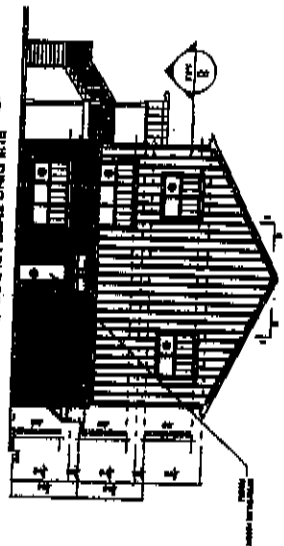

**EXHIBIT C**  
**FLOOR PLANS AND ELEVATIONS**





BUILDING TYPE I BLUFFS, #1, 2, 8 & 11  
SIDE ELEVATION



BUILDING TYPE I BLUFFS, #1, 2, 8 & 11  
SIDE ELEVATION

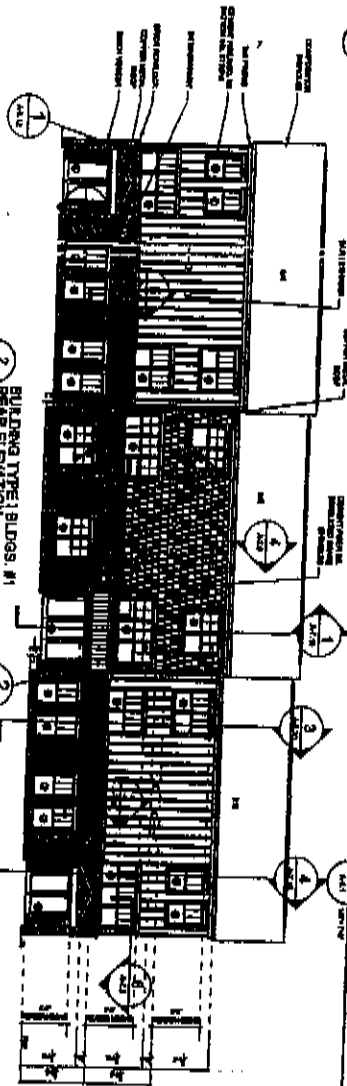

BUILDING TYPE I BLUFFS, #1  
REAR ELEVATION

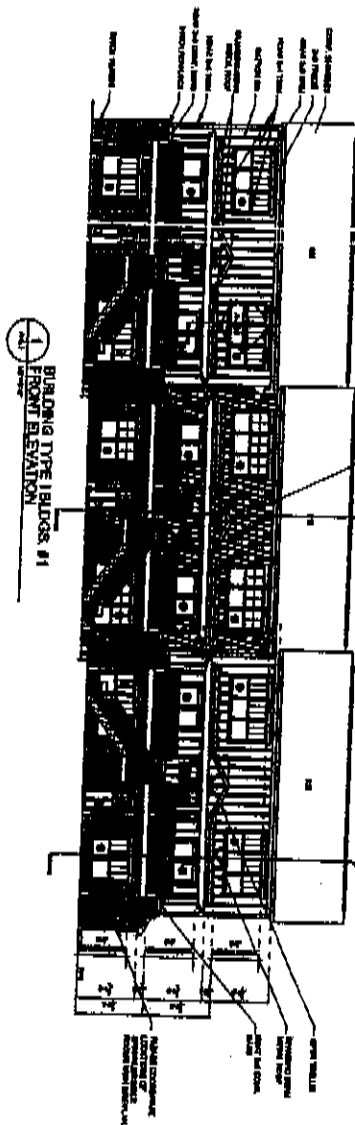

BUILDING TYPE I BLUFFS, #1  
FRONT ELEVATION



Woodlands of  
Knoxville, TN  
1143 CHEROKEE TRAIL  
Knoxville, TN

REVISIONS

NO.	DESCRIPTION	DATE
1		
2		
3		
4		
5		
6		
7		
8		
9		
10		
11		
12		
13		
14		
15		
16		
17		
18		
19		
20		

A-5-1



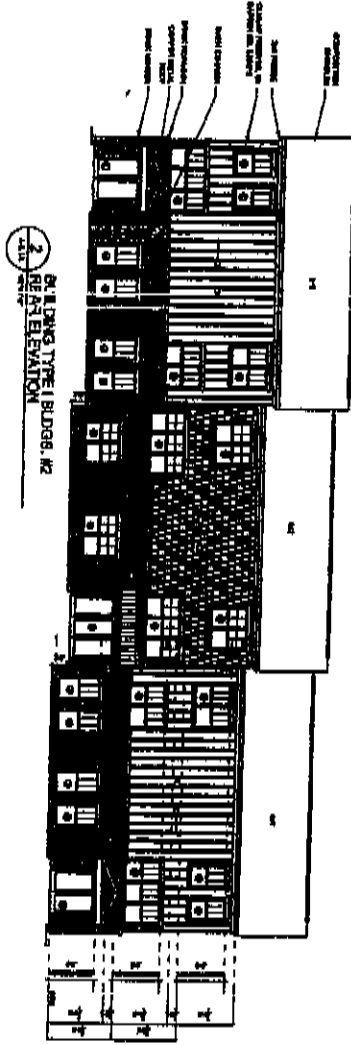
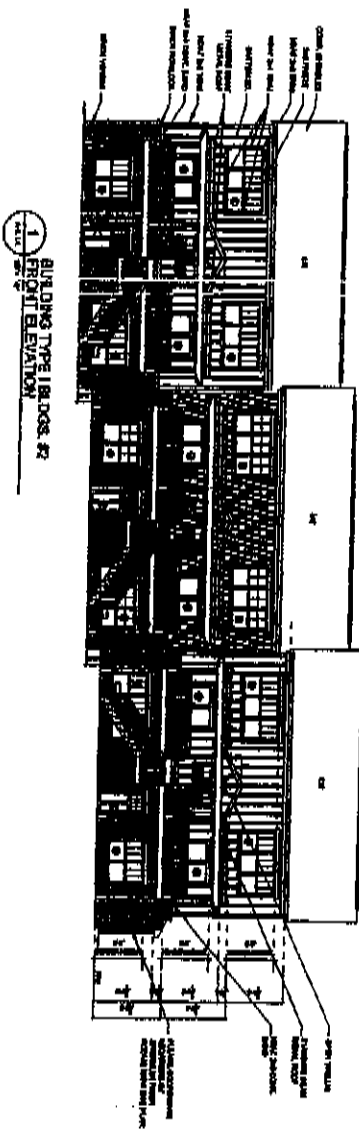

PLEASE SEE SHEET A-5.1 FOR MORE RESTRICTIONS

Instr: 200607140003926  
PAGE: 34 OF 93

NO.	DATE	DESCRIPTION
1	10/1/03	ISSUED FOR PERMITS
2	10/1/03	ISSUED FOR PERMITS
3	10/1/03	ISSUED FOR PERMITS
4	10/1/03	ISSUED FOR PERMITS
5	10/1/03	ISSUED FOR PERMITS
6	10/1/03	ISSUED FOR PERMITS
7	10/1/03	ISSUED FOR PERMITS
8	10/1/03	ISSUED FOR PERMITS
9	10/1/03	ISSUED FOR PERMITS
10	10/1/03	ISSUED FOR PERMITS

**Woodlands of  
Knoxville, TN**  
1148 CHEROKEE TRAIL  
Knoxville, TN

1148 CHEROKEE TRAIL, KNOXVILLE, TN 37922  
  
 WWW.GLAINTERNATIONAL.COM

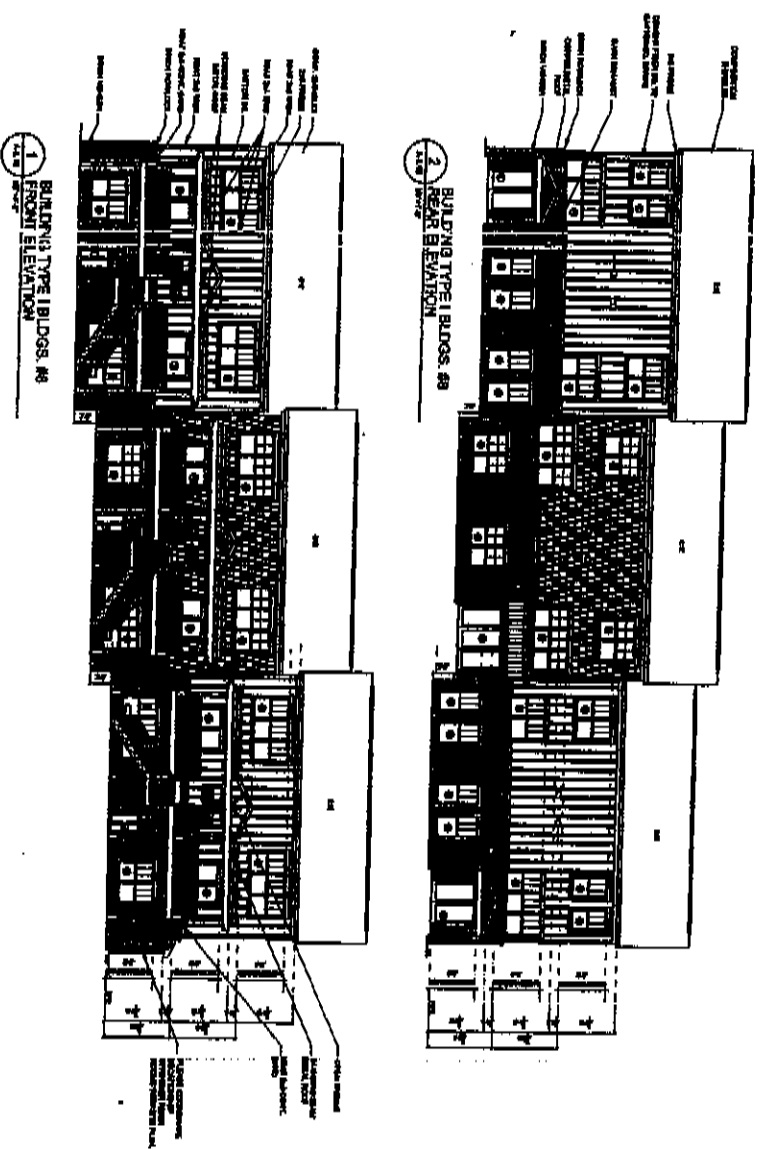

PLEASE USE UNITS FOR DIMENSIONS

Instr: 200607140003926  
PAGE: 35 OF 83

**REVISIONS**

NO.	DESCRIPTION

A-5-1B

Woodlands of  
Knoxville, TN  
1148 CHEROKEE TRAIL  
Knoxville, TN

gla  
1931 WEST PLAZA, SUITE 1100  
ATLANTA, GA 30339  
WWW.GLA.COM

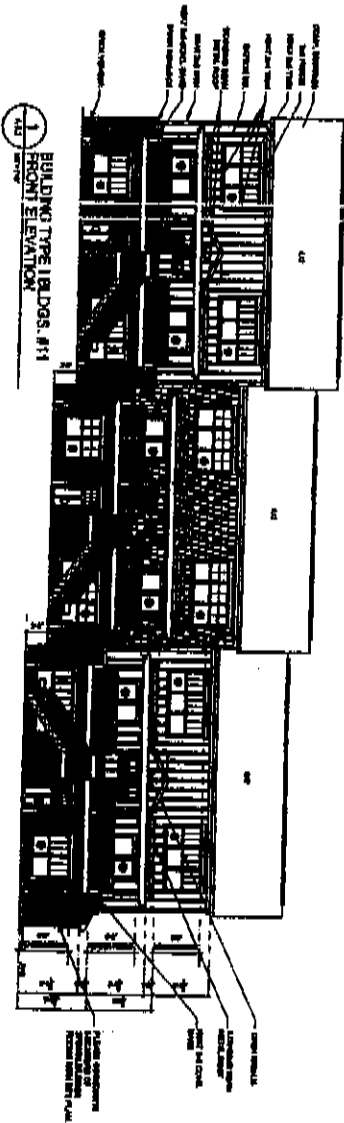

2. REAR ELEVATION

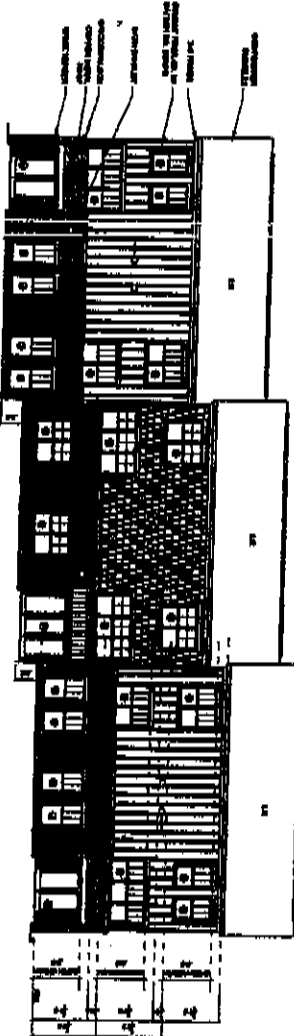

Instr: 200607140003926  
 PAGE: 38 OF 93

NO.	REVISION	DATE	BY	CHKD.
1	A-52			

**Woodlands of  
 Knoxville, TN**  
 1148 CHEROKEE TRAIL  
 Knoxville, TN



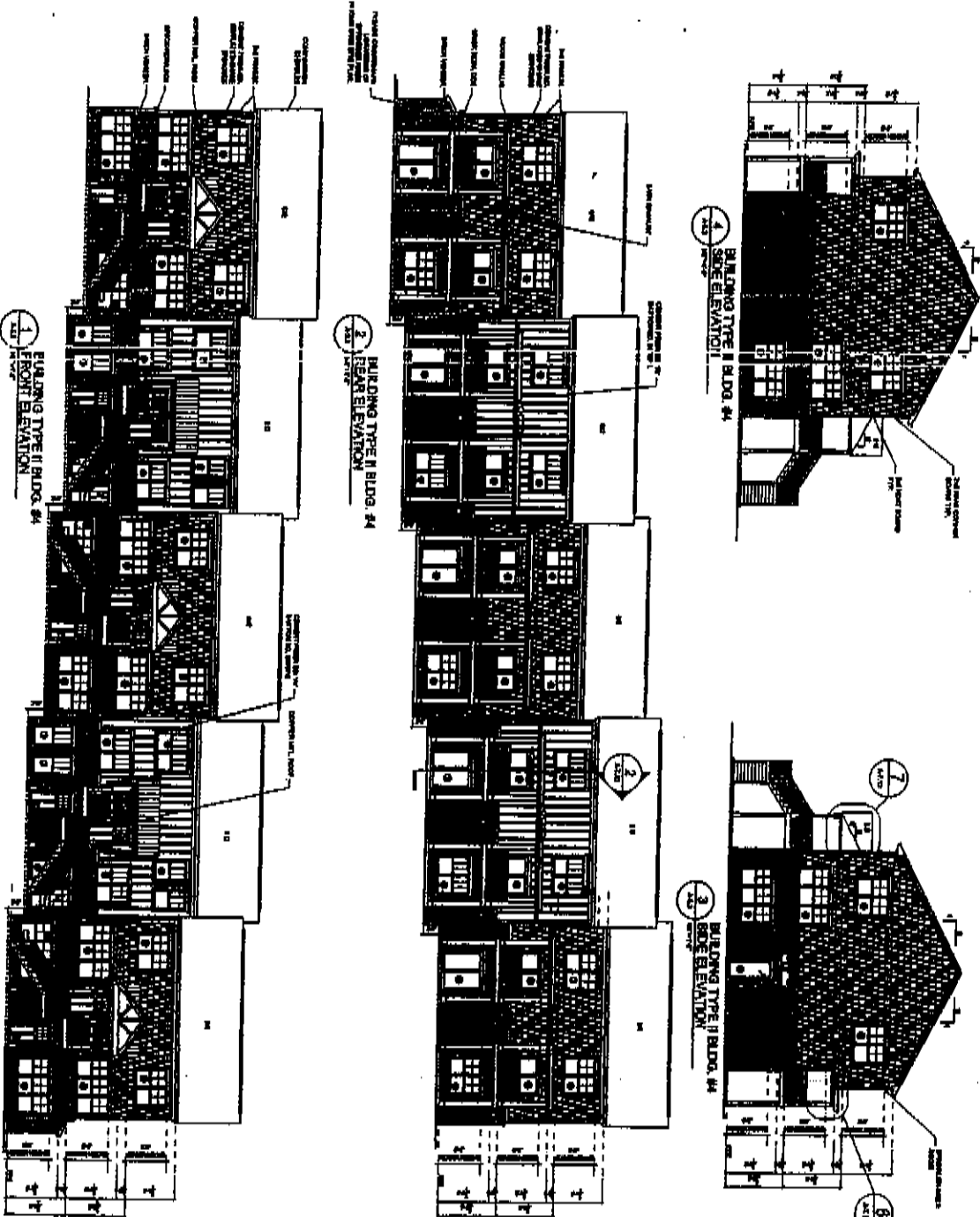

Instr: 200607140003926  
 PAGE: 37 OF 93

**Woodlands of Knoxville, TN**  
 1148 CHEROKEE TRAIL  
 Knoxville, TN



NO.	REVISION	DATE
1	ISSUED FOR PERMITS	07/14/06
2	REVISED PER PERMITS	07/14/06
3	REVISED PER PERMITS	07/14/06
4	REVISED PER PERMITS	07/14/06
5	REVISED PER PERMITS	07/14/06
6	REVISED PER PERMITS	07/14/06
7	REVISED PER PERMITS	07/14/06
8	REVISED PER PERMITS	07/14/06
9	REVISED PER PERMITS	07/14/06
10	REVISED PER PERMITS	07/14/06

A-6.3



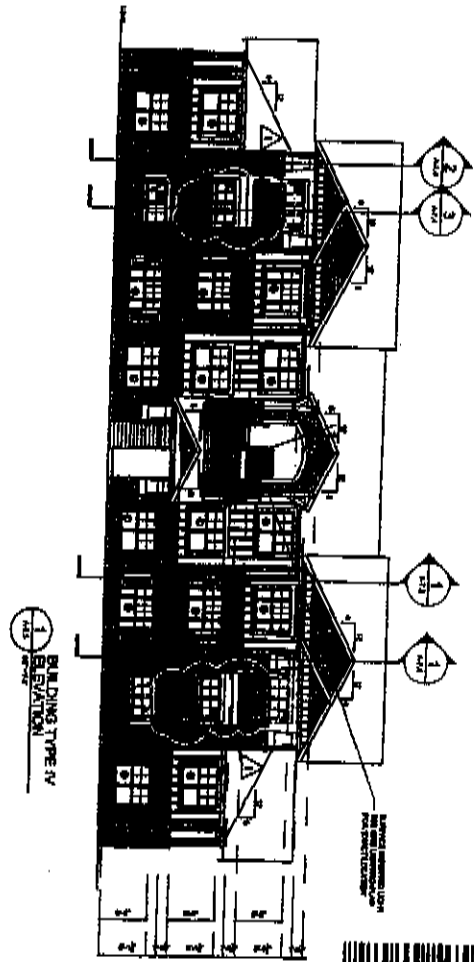
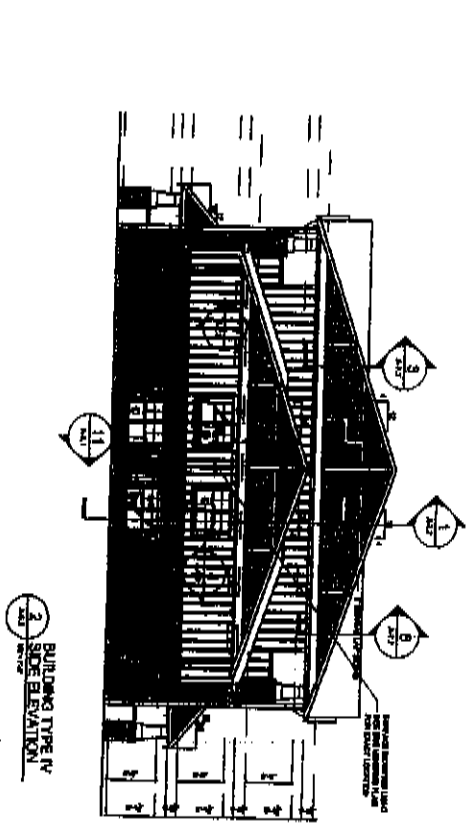

Inst r: 200607140003926  
 PAGE: 39 OF 93

**Woodlands of  
 Knoxville, TN**  
 1148 CHEROKEE TRAIL  
 Knoxville, TN



NO.	DESCRIPTION	DATE	BY	CHKD.

A-5.5





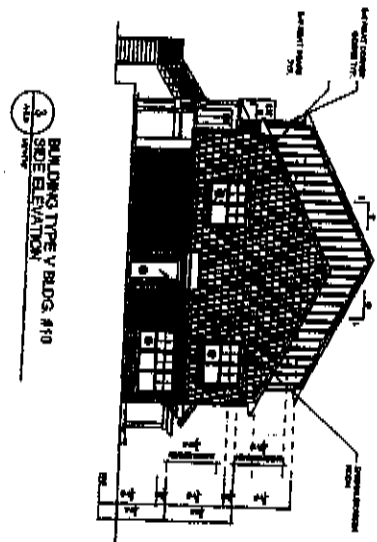
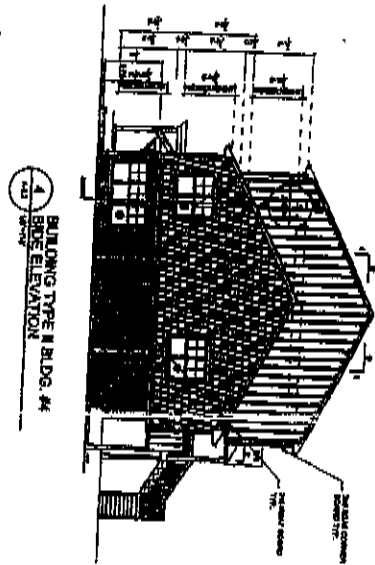
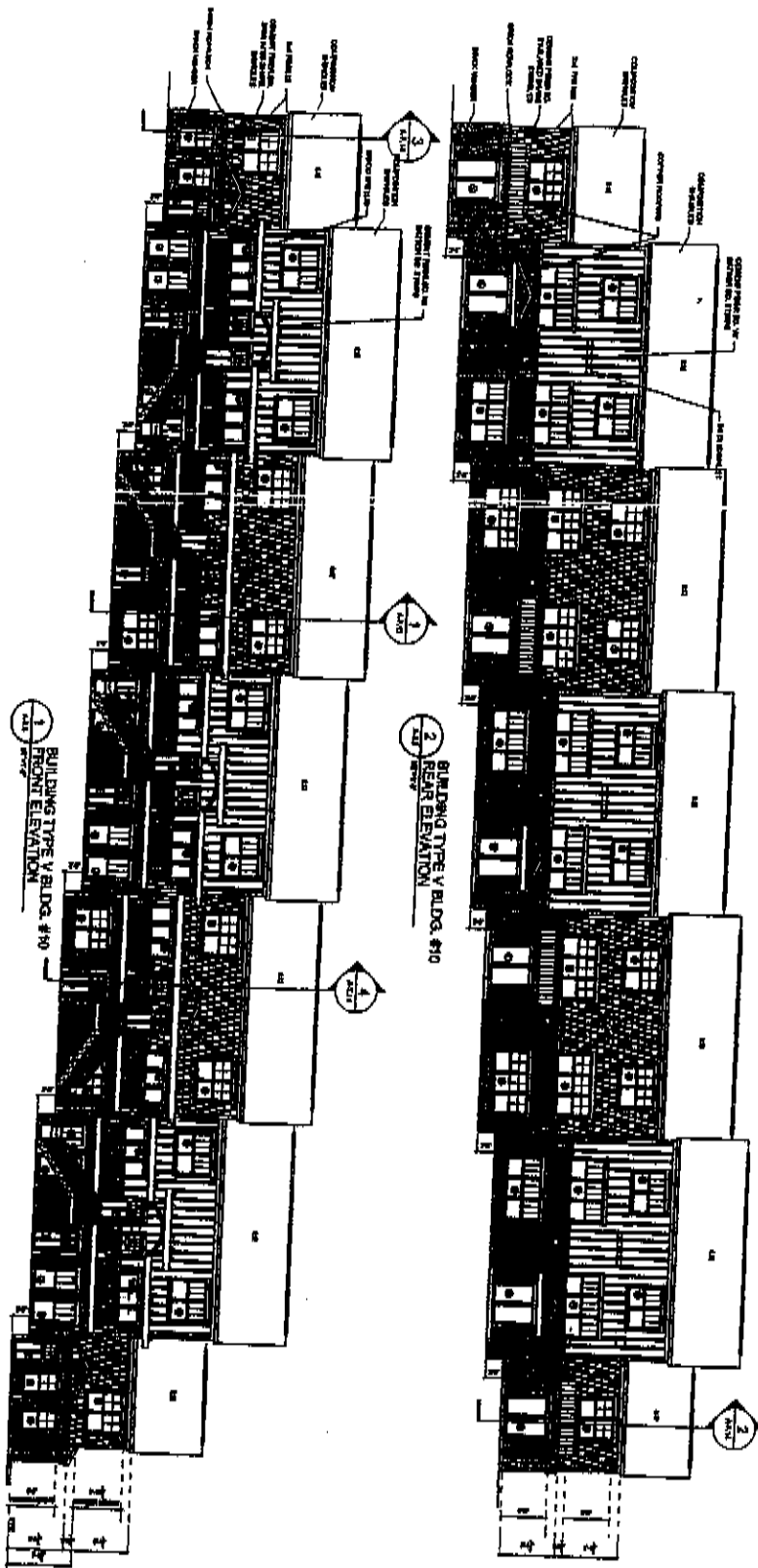

Instr: 200507140003926  
PAGE: 41 OF 93

NO.	DESCRIPTION	DATE	BY	CHECKED
1	ISSUED FOR PERMIT			
2	ISSUED FOR CONSTRUCTION			
3	ISSUED FOR OCCUPANCY			
4	ISSUED FOR RECORD			
5	ISSUED FOR ARCHIVE			

DATE: 11/11/05  
BY: [Signature]  
CHECKED: [Signature]

**Woodlands of  
Knoxville, TN**  
1148 CHEROKEE TRAIL  
Knoxville, TN



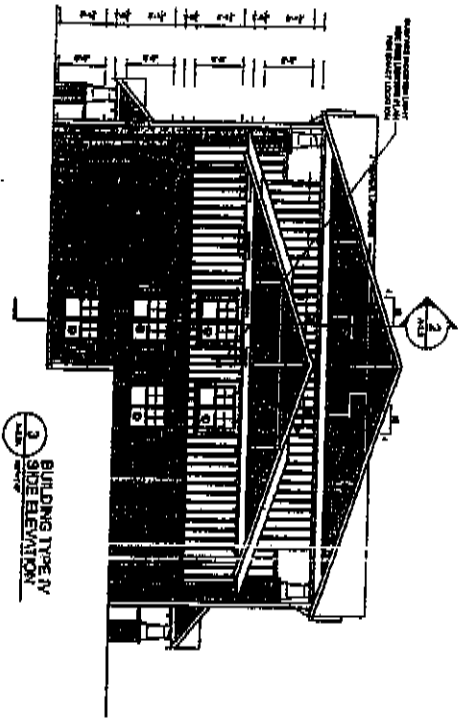

3 BUILDING TYPE IV  
SIDE ELEVATION

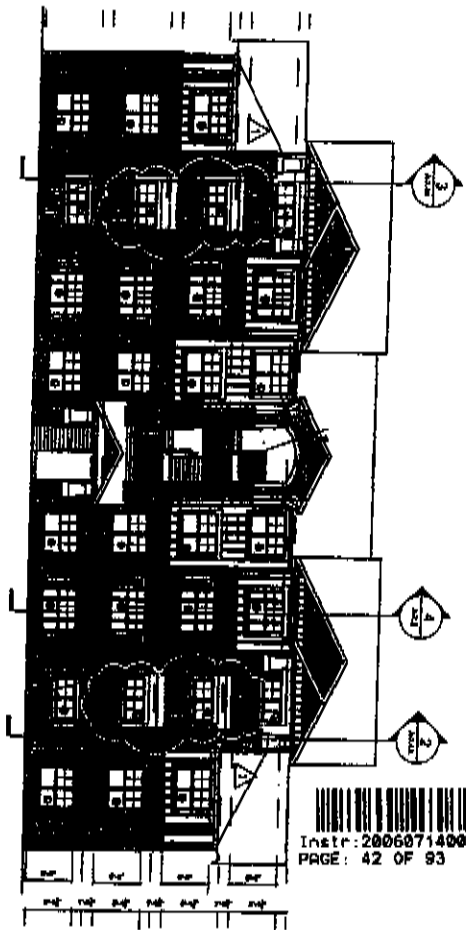

2 BUILDING TYPE IV  
REAR ELEVATION

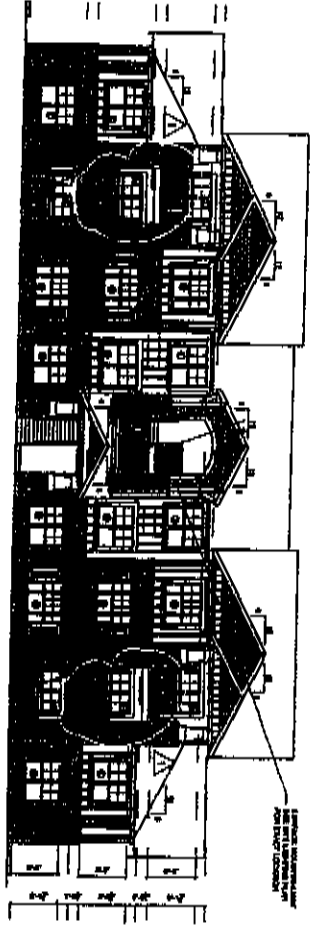

1 BUILDING TYPE IV  
FRONT ELEVATION

Instr: 200607140003926  
PAGE: 42 OF 93

**Woodlands of  
Knoxville, TN**  
1148 CHEROKEE TRAIL  
Knoxville, TN



GLA GROUP, INC.  
1148 CHEROKEE TRAIL  
KNOXVILLE, TN 37922  
423.598.1148  
WWW.GLAGROUP.COM

A-5-SA

DATE: 08/12/10

NO.	DESCRIPTION	DATE	BY	CHECKED
1	ISSUED FOR PERMITTING	08/12/10	JL	MS
2	ISSUED FOR CONSTRUCTION	08/12/10	JL	MS
3	ISSUED FOR RECORD	08/12/10	JL	MS
4	ISSUED FOR ARCHIVE	08/12/10	JL	MS
5	ISSUED FOR CLOSURE	08/12/10	JL	MS

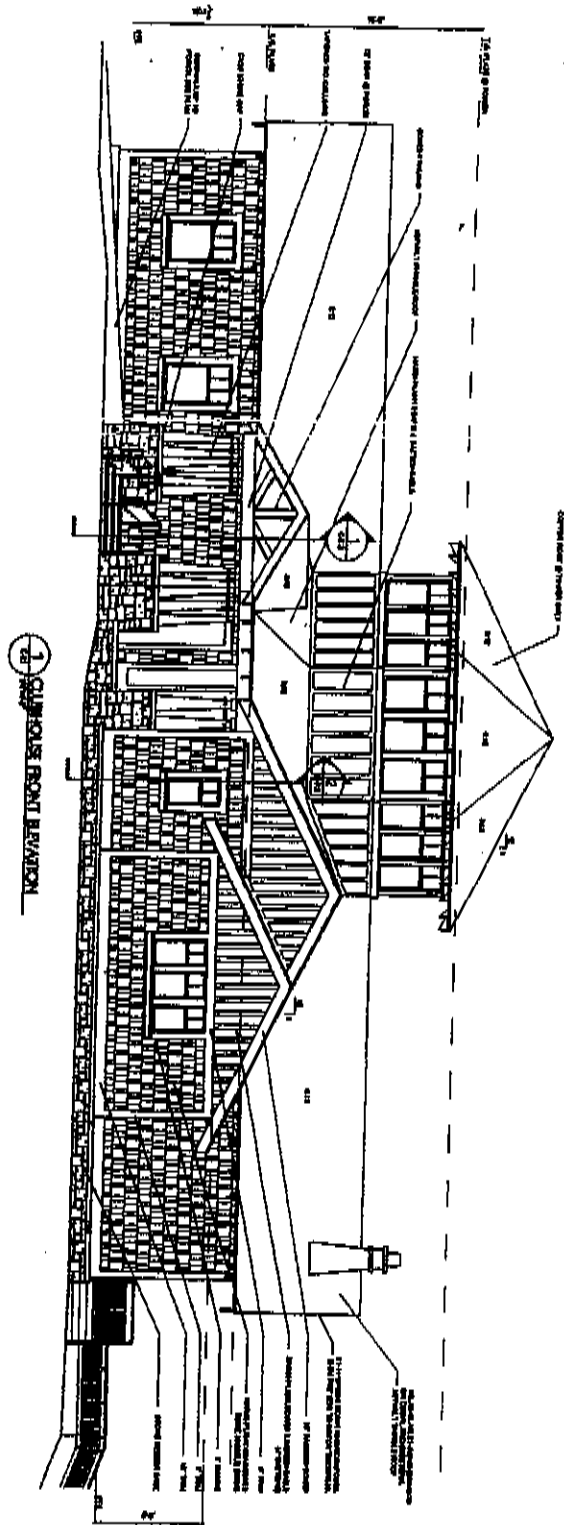

Instr: 200607140003926  
 PAGE: 43 OF 93

NO.	DESCRIPTION	QTY	UNIT	PRICE	TOTAL
1	WOOD SHAKES				
2	GYP. BOARD				
3	PLYWOOD				
4	TRUSS				
5	FLOORING				
6	CEILING				
7	PAINT				
8	ROOFING				
9	INSULATION				
10	FRAMING				
11	FOUNDATION				
12	MECHANICAL				
13	ELECTRICAL				
14	PLUMBING				
15	FINISHING				
16	LANDSCAPING				
17	UTILITY				
18	CONCRETE				
19	STEEL				
20	GLASS				
21	IRON				
22	COPPER				
23	ALUMINUM				
24	BRASS				
25	SILVER				
26	CHROME				
27	STAINLESS				
28	GLASS BLOCK				
29	GLASS CURTAIN				
30	GLASS PARTITION				
31	GLASS DOOR				
32	GLASS WINDOW				
33	GLASS SILL				
34	GLASS CASE				
35	GLASS SIGN				
36	GLASS PANEL				
37	GLASS INSERT				
38	GLASS HANDLE				
39	GLASS LOCK				
40	GLASS WEATHERSTRIP				

**Woodlands of  
 Knoxville, TN**  
 1149 CHEROKEE TRAIL  
 Knoxville, TN

**gla**

GENERAL INVESTMENT  
 REALTY, INC.  
 4115 WOODLAND DRIVE  
 KNOXVILLE, TN 37912  
 (615) 354-1111

C-51

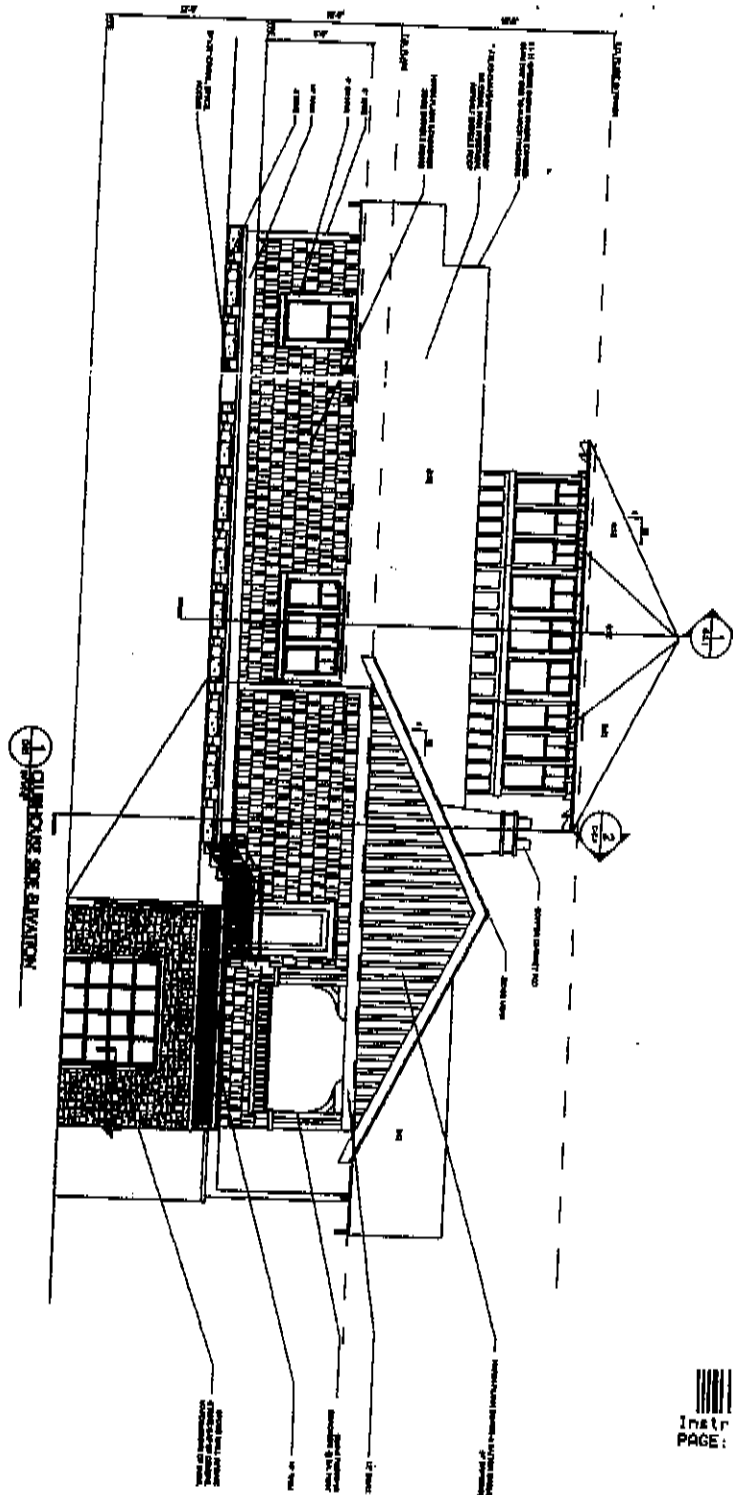

T  
SHINGLE ROOF SIDE ELEVATION

Instr: 200607140003926  
PAGE: 44 OF 83

C-5.3

NO.	DESCRIPTION	DATE

Woodlands of  
Knoxville, TN  
1148 CHEROKEE TRAIL  
Knoxville, TN



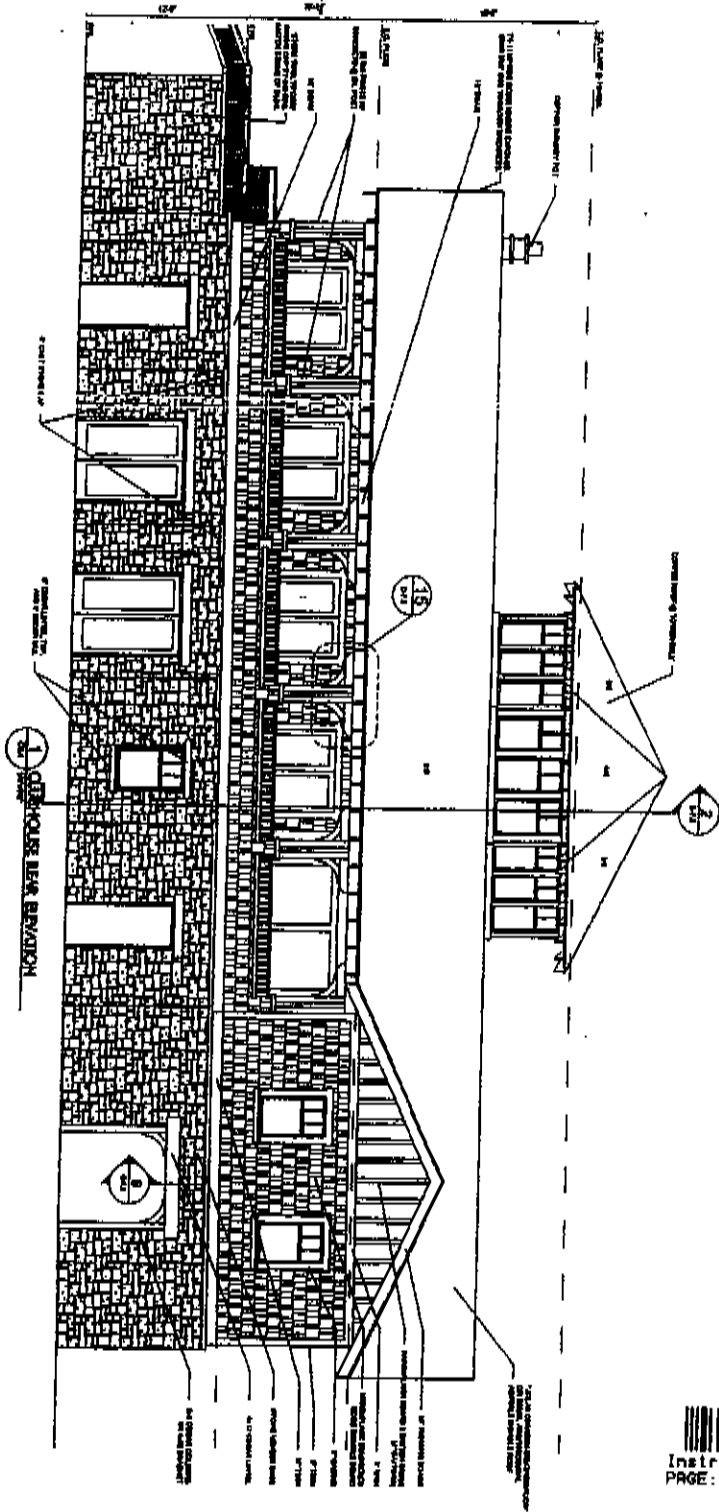

Instr: 200607140003926  
 PAGE: 45 OF 93

C-54

NO.	DATE	DESCRIPTION	BY	CHKD

**Woodlands of Knoxville, TN**  
 1148 CHEROKEE TRAIL  
 Knoxville, TN



**NOTES**

1. ALL DIMENSIONS UNLESS OTHERWISE NOTED ARE IN FEET AND INCHES.
2. ALL DIMENSIONS ARE TO FACE UNLESS OTHERWISE NOTED.
3. ALL DIMENSIONS ARE TO FACE UNLESS OTHERWISE NOTED.
4. ALL DIMENSIONS ARE TO FACE UNLESS OTHERWISE NOTED.
5. ALL DIMENSIONS ARE TO FACE UNLESS OTHERWISE NOTED.
6. ALL DIMENSIONS ARE TO FACE UNLESS OTHERWISE NOTED.
7. ALL DIMENSIONS ARE TO FACE UNLESS OTHERWISE NOTED.
8. ALL DIMENSIONS ARE TO FACE UNLESS OTHERWISE NOTED.
9. ALL DIMENSIONS ARE TO FACE UNLESS OTHERWISE NOTED.
10. ALL DIMENSIONS ARE TO FACE UNLESS OTHERWISE NOTED.

**LEGEND**

SHOWS: SEE PLAN SHEET, (SEE DRAWING)

SHOWS: ALL IN THIS SHEET

SHOWS: ALL IN THIS SHEET

SHOWS: ALL IN THIS SHEET

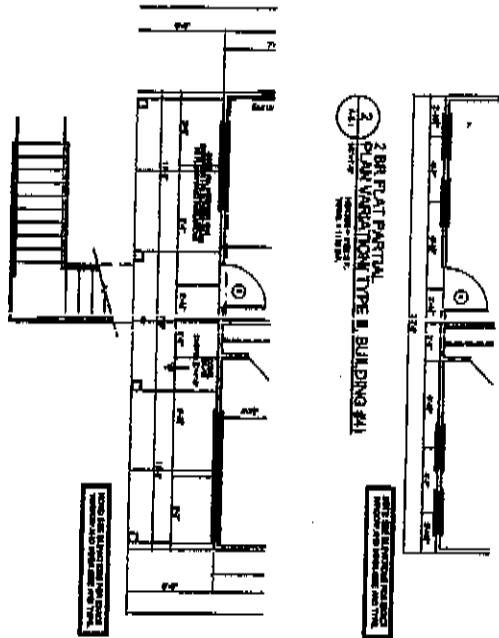

**2 BR FLAT PARTIAL PLAN VARIATION TYPE II BUILDING #41**

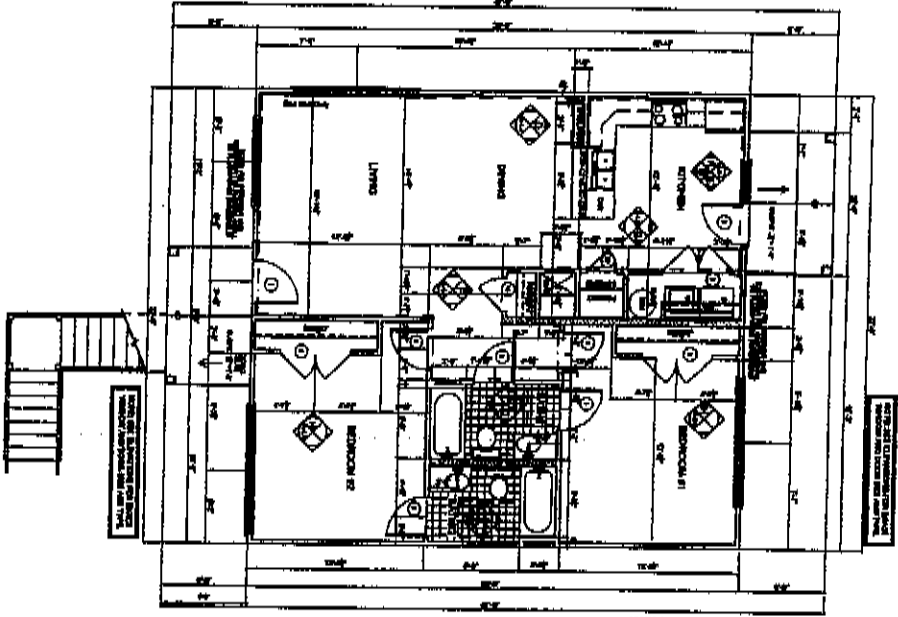

**2 BR FLAT PLAN TYPE A3**

Instr: 200607140003926  
PAGE: 46 OF 93

**Woodlands of Knoxville, TN**  
1148 CHEROKEE TRAIL  
Knoxville, TN

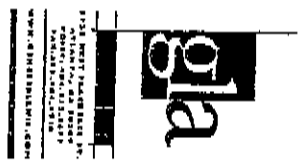

NO.	DATE	DESCRIPTION
1	11/11/11	ISSUED FOR PERMIT
2	11/11/11	ISSUED FOR PERMIT
3	11/11/11	ISSUED FOR PERMIT
4	11/11/11	ISSUED FOR PERMIT
5	11/11/11	ISSUED FOR PERMIT
6	11/11/11	ISSUED FOR PERMIT
7	11/11/11	ISSUED FOR PERMIT
8	11/11/11	ISSUED FOR PERMIT
9	11/11/11	ISSUED FOR PERMIT
10	11/11/11	ISSUED FOR PERMIT

A-2.1

**NOTES**

1. ALL DIMENSIONS UNLESS OTHERWISE NOTED ARE IN FEET AND INCHES.
2. ALL DIMENSIONS SHOWN ON THIS PLAN SHALL BE TO THE FACE UNLESS OTHERWISE NOTED.
3. ALL DIMENSIONS SHOWN ON THIS PLAN SHALL BE TO THE CENTERLINE UNLESS OTHERWISE NOTED.
4. ALL DIMENSIONS SHOWN ON THIS PLAN SHALL BE TO THE CENTERLINE UNLESS OTHERWISE NOTED.
5. ALL DIMENSIONS SHOWN ON THIS PLAN SHALL BE TO THE CENTERLINE UNLESS OTHERWISE NOTED.
6. ALL DIMENSIONS SHOWN ON THIS PLAN SHALL BE TO THE CENTERLINE UNLESS OTHERWISE NOTED.
7. ALL DIMENSIONS SHOWN ON THIS PLAN SHALL BE TO THE CENTERLINE UNLESS OTHERWISE NOTED.
8. ALL DIMENSIONS SHOWN ON THIS PLAN SHALL BE TO THE CENTERLINE UNLESS OTHERWISE NOTED.
9. ALL DIMENSIONS SHOWN ON THIS PLAN SHALL BE TO THE CENTERLINE UNLESS OTHERWISE NOTED.
10. ALL DIMENSIONS SHOWN ON THIS PLAN SHALL BE TO THE CENTERLINE UNLESS OTHERWISE NOTED.

**LEGEND**

1	3 BR PLAT PARTIAL VARIATION PLAN TYPE I, II, III, IV
2	3 BR PLAT PARTIAL VARIATION PLAN TYPE I, II, III, IV
3	3 BR PLAT PARTIAL VARIATION PLAN TYPE I, II, III, IV

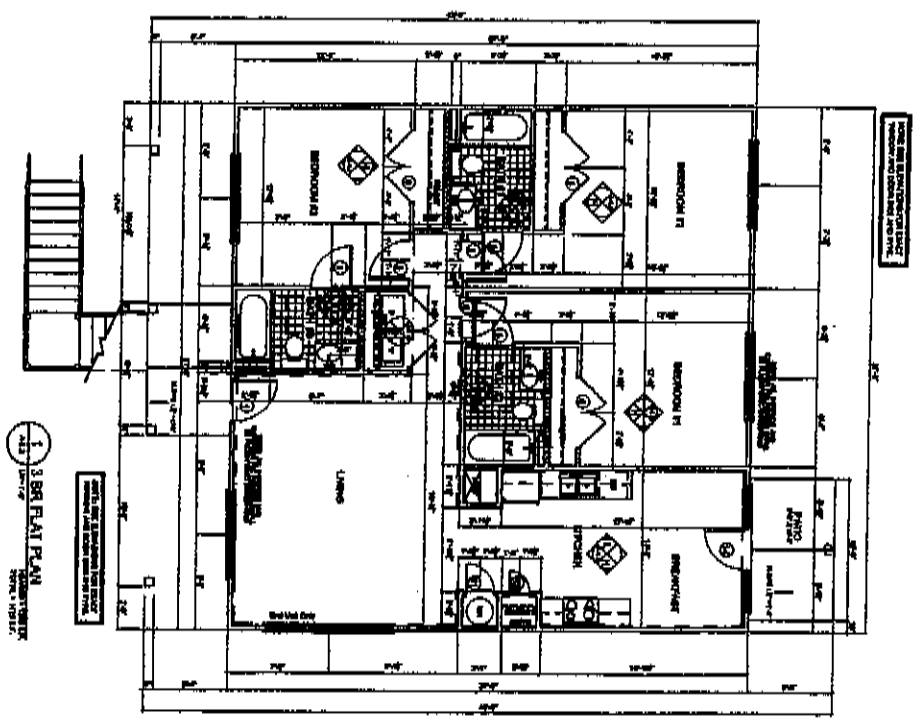
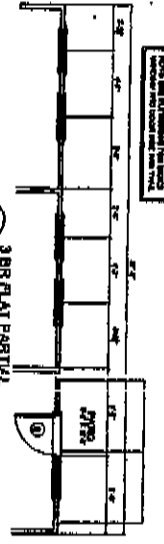
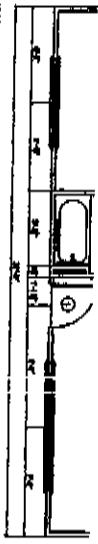

INSET: 250687148683525  
PAGE: 47 OF 53

NO.	DESCRIPTION	DATE	BY	CHECKED
1	ISSUED FOR PERMITS			
2	ISSUED FOR CONSTRUCTION			
3	ISSUED FOR RECORD			

**Woodlands of Knoxville, TN**  
1148 CHEROKEE TRAIL  
Knoxville, TN









**NOTES**

1. ALL DIMENSIONS UNLESS OTHERWISE NOTED ARE IN FEET AND INCHES.
2. ALL DIMENSIONS SHALL BE TO FACE UNLESS OTHERWISE NOTED.
3. ALL DIMENSIONS SHALL BE TO CENTER UNLESS OTHERWISE NOTED.
4. ALL DIMENSIONS SHALL BE TO THE CENTERLINE OF THE MEMBER UNLESS OTHERWISE NOTED.
5. ALL DIMENSIONS SHALL BE TO THE CENTERLINE OF THE MEMBER UNLESS OTHERWISE NOTED.
6. ALL DIMENSIONS SHALL BE TO THE CENTERLINE OF THE MEMBER UNLESS OTHERWISE NOTED.
7. ALL DIMENSIONS SHALL BE TO THE CENTERLINE OF THE MEMBER UNLESS OTHERWISE NOTED.
8. ALL DIMENSIONS SHALL BE TO THE CENTERLINE OF THE MEMBER UNLESS OTHERWISE NOTED.
9. ALL DIMENSIONS SHALL BE TO THE CENTERLINE OF THE MEMBER UNLESS OTHERWISE NOTED.
10. ALL DIMENSIONS SHALL BE TO THE CENTERLINE OF THE MEMBER UNLESS OTHERWISE NOTED.

**LEGEND**

1. ALL DIMENSIONS UNLESS OTHERWISE NOTED ARE IN FEET AND INCHES.  
 2. ALL DIMENSIONS SHALL BE TO FACE UNLESS OTHERWISE NOTED.  
 3. ALL DIMENSIONS SHALL BE TO CENTER UNLESS OTHERWISE NOTED.  
 4. ALL DIMENSIONS SHALL BE TO THE CENTERLINE OF THE MEMBER UNLESS OTHERWISE NOTED.  
 5. ALL DIMENSIONS SHALL BE TO THE CENTERLINE OF THE MEMBER UNLESS OTHERWISE NOTED.  
 6. ALL DIMENSIONS SHALL BE TO THE CENTERLINE OF THE MEMBER UNLESS OTHERWISE NOTED.  
 7. ALL DIMENSIONS SHALL BE TO THE CENTERLINE OF THE MEMBER UNLESS OTHERWISE NOTED.  
 8. ALL DIMENSIONS SHALL BE TO THE CENTERLINE OF THE MEMBER UNLESS OTHERWISE NOTED.  
 9. ALL DIMENSIONS SHALL BE TO THE CENTERLINE OF THE MEMBER UNLESS OTHERWISE NOTED.  
 10. ALL DIMENSIONS SHALL BE TO THE CENTERLINE OF THE MEMBER UNLESS OTHERWISE NOTED.

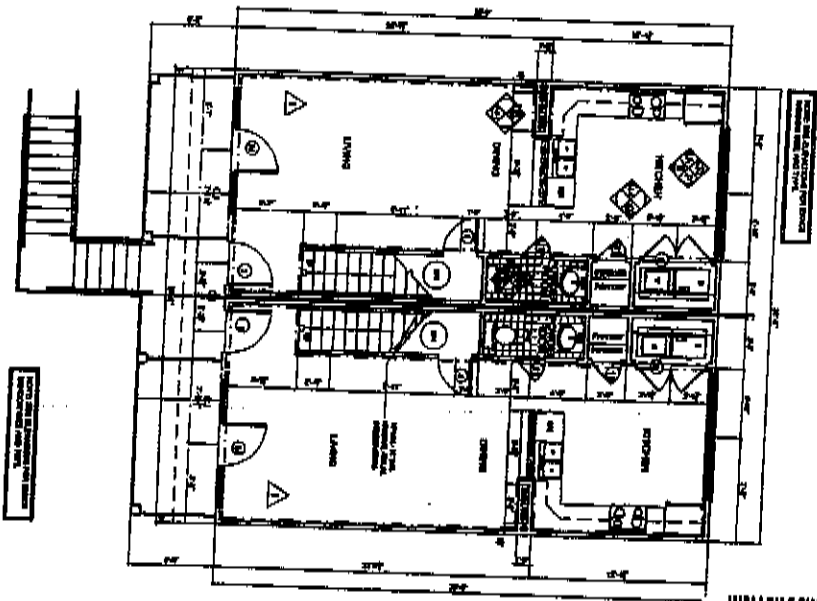

2 BR 1 1/2 BATH FLOOR PLAN (TYPE 'B')  
 12 UNITS, SIDE BY SIDE

Instr: 200607140003926  
 PAGE: 50 OF 83

**Woodlands of  
 Knoxville, TN**  
 1148 CHEROKEE TRAIL  
 Knoxville, TN

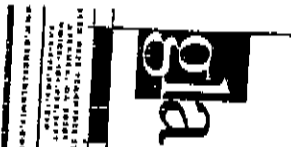

A-2.5

NO.	REVISION	DATE	BY	CHKD.
1	ISSUED FOR PERMIT			
2				
3				
4				
5				
6				
7				
8				
9				
10				

- NOTES**
- 1. All structural steelwork shall be as per "Steel Decking" and "Structural Steelwork" sections of the specification.
  - 2. All steelwork shall be of A36 steel.
  - 3. All steelwork shall be of A36 steel.
  - 4. All steelwork shall be of A36 steel.
  - 5. All steelwork shall be of A36 steel.
  - 6. All steelwork shall be of A36 steel.
  - 7. All steelwork shall be of A36 steel.
  - 8. All steelwork shall be of A36 steel.
  - 9. All steelwork shall be of A36 steel.
  - 10. All steelwork shall be of A36 steel.

**LEGEND**

1/2" WALL	1/2" WALL
1/4" WALL	1/4" WALL
1/2" WALL	1/2" WALL
1/4" WALL	1/4" WALL

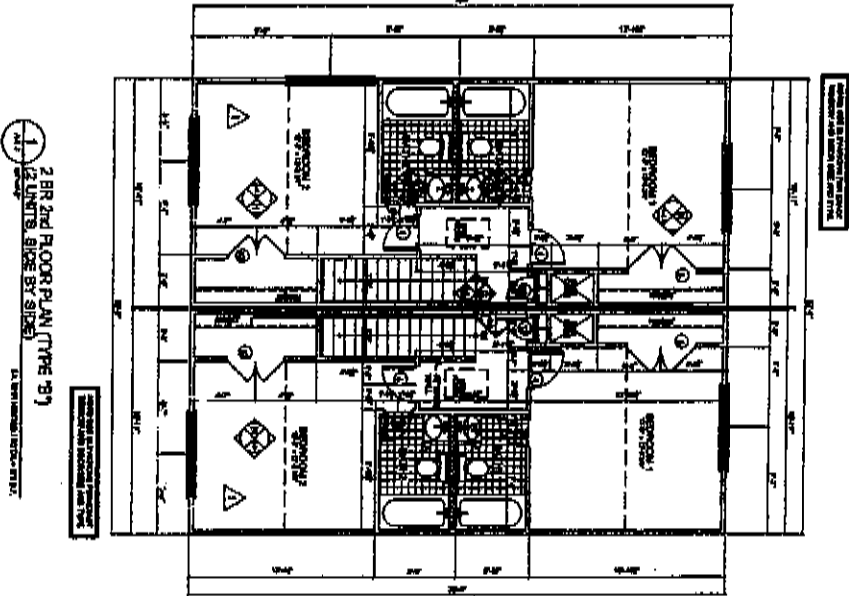

Instr: 200607140003928  
PAGE: 51 OF 93

**Woodlands of Knoxville, TN**  
1148 CHEROKEE TRAIL  
Knoxville, TN



NO.	DESCRIPTION	QUANTITY	UNIT	AMOUNT
1	2nd Floor Plan (Type 'B')	1	Sheet	
2	12 Units, Rise by Side	12	Units	
3	12 Units, Rise by Side	12	Units	
4	12 Units, Rise by Side	12	Units	

**NOTES**

1. ALL DIMENSIONS UNLESS OTHERWISE NOTED ARE TO FACE UNLESS OTHERWISE SPECIFIED.
2. ALL DIMENSIONS UNLESS OTHERWISE NOTED ARE TO FACE UNLESS OTHERWISE SPECIFIED.
3. ALL DIMENSIONS UNLESS OTHERWISE NOTED ARE TO FACE UNLESS OTHERWISE SPECIFIED.
4. ALL DIMENSIONS UNLESS OTHERWISE NOTED ARE TO FACE UNLESS OTHERWISE SPECIFIED.
5. ALL DIMENSIONS UNLESS OTHERWISE NOTED ARE TO FACE UNLESS OTHERWISE SPECIFIED.
6. ALL DIMENSIONS UNLESS OTHERWISE NOTED ARE TO FACE UNLESS OTHERWISE SPECIFIED.
7. ALL DIMENSIONS UNLESS OTHERWISE NOTED ARE TO FACE UNLESS OTHERWISE SPECIFIED.
8. ALL DIMENSIONS UNLESS OTHERWISE NOTED ARE TO FACE UNLESS OTHERWISE SPECIFIED.
9. ALL DIMENSIONS UNLESS OTHERWISE NOTED ARE TO FACE UNLESS OTHERWISE SPECIFIED.
10. ALL DIMENSIONS UNLESS OTHERWISE NOTED ARE TO FACE UNLESS OTHERWISE SPECIFIED.

**LEGEND**

1. 3 BR 1st FLOOR PLAN (UNIT 1)  
 2. 3 BR 1st FLOOR PLAN (UNIT 2)  
 3. 3 BR 1st FLOOR PLAN (UNIT 3)

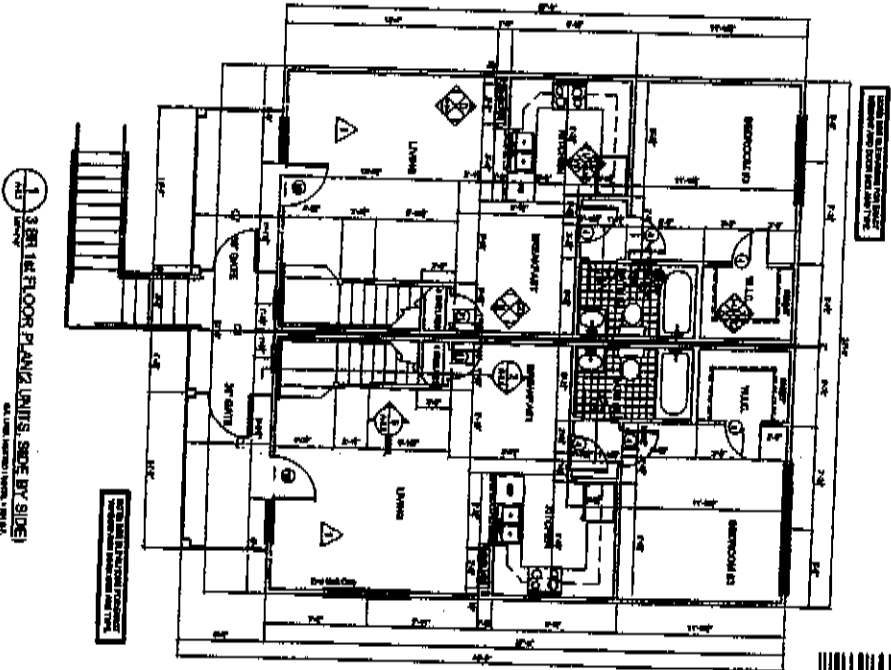
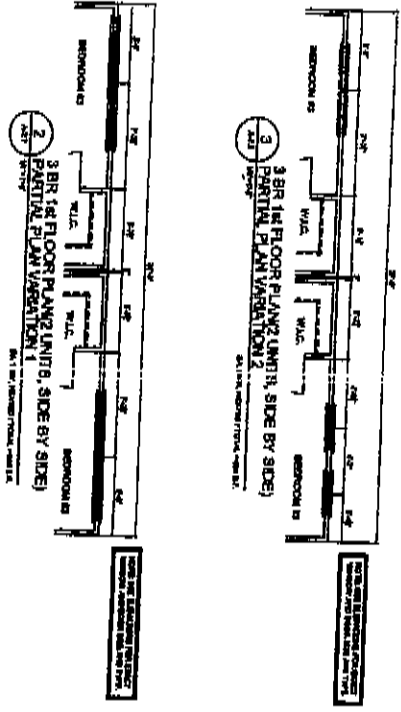

Instr: 200607140003926  
 PAGE: 52 OF 93

**Woodlands of Knoxville, TN**  
 1148 CHEROKEE TRAIL  
 Knoxville, TN



THE GOLA GROUP  
 1148 CHEROKEE TRAIL  
 KNOXVILLE, TN 37922  
 WWW.GOLAGROUP.COM

NO.	REVISION	DATE	BY	CHKD
1	ISSUED FOR PERMIT			
2	ISSUED FOR PERMIT			
3	ISSUED FOR PERMIT			
4	ISSUED FOR PERMIT			
5	ISSUED FOR PERMIT			
6	ISSUED FOR PERMIT			
7	ISSUED FOR PERMIT			
8	ISSUED FOR PERMIT			
9	ISSUED FOR PERMIT			
10	ISSUED FOR PERMIT			

**NOTES**

1. ALL DIMENSIONS UNLESS OTHERWISE NOTED ARE IN FEET AND INCHES. DIMENSIONS IN PARENTHESES ARE IN FEET AND INCHES.
2. ALL DIMENSIONS ARE TO FACE UNLESS OTHERWISE NOTED.
3. ALL DIMENSIONS ARE TO CENTERLINE UNLESS OTHERWISE NOTED.
4. ALL DIMENSIONS ARE TO FACE UNLESS OTHERWISE NOTED.
5. ALL DIMENSIONS ARE TO CENTERLINE UNLESS OTHERWISE NOTED.
6. ALL DIMENSIONS ARE TO FACE UNLESS OTHERWISE NOTED.
7. ALL DIMENSIONS ARE TO CENTERLINE UNLESS OTHERWISE NOTED.
8. ALL DIMENSIONS ARE TO FACE UNLESS OTHERWISE NOTED.
9. ALL DIMENSIONS ARE TO CENTERLINE UNLESS OTHERWISE NOTED.
10. ALL DIMENSIONS ARE TO FACE UNLESS OTHERWISE NOTED.

**LEGEND**

1. 3 BR 2ND FLOOR PLANS UNITS, SIDE BY SIDE  
 2. PARTIAL VARIATION PLANS FRONT TYPE (LILY VIL)  
 3. 3 BR 2ND FLOOR PLANS UNITS, SIDE BY SIDE  
 PARTIAL VARIATION PLANS FRONT TYPE (LILY VIL)

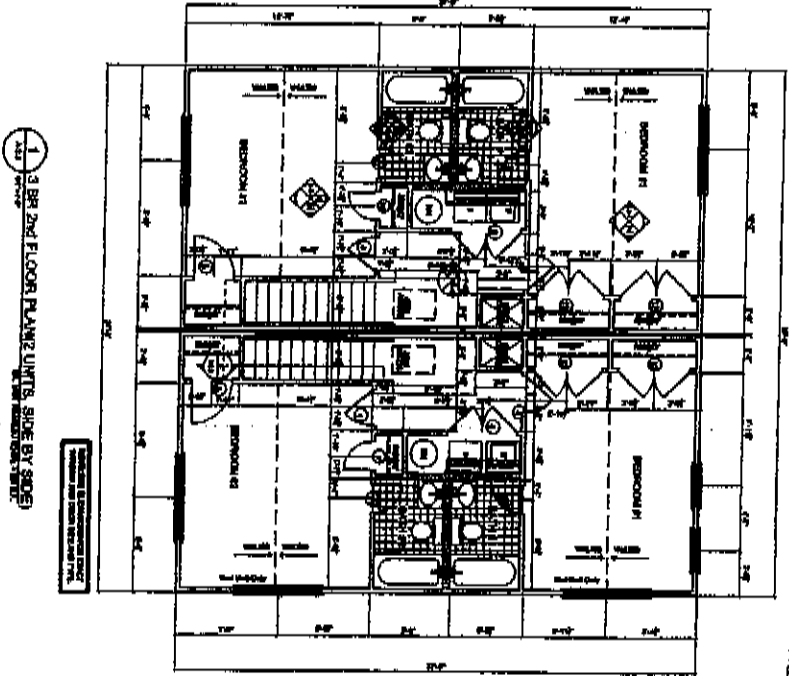
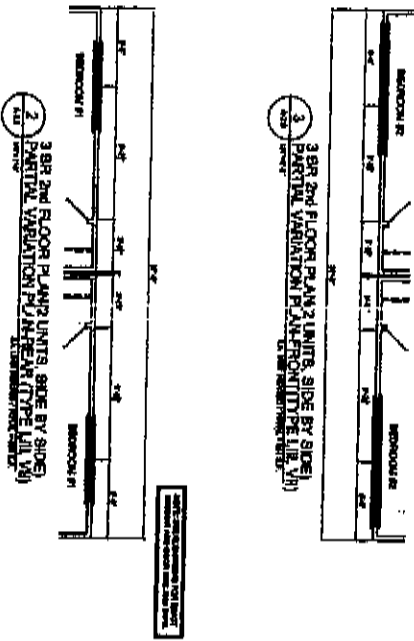

Instr: 200607140003926  
PAGE: 53 OF 93



THE WEST PARTNER, INC.  
 1100 N. W. 10TH AVENUE, SUITE 1000  
 MIAMI, FL 33136  
 TEL: 305.571.1100  
 WWW.WESTPARTNER.COM

**Woodlands of Knoxville, TN**  
 1146 CHEROKEE TRAIL  
 Knoxville, TN

### NOTES

- All finished surfaces shall meet all applicable regulatory codes and standards.
- All exterior finishes, including paint, shall be in accordance with the approved specifications.
- All interior finishes shall be in accordance with the approved specifications.
- All electrical work shall be in accordance with the approved specifications.
- All plumbing work shall be in accordance with the approved specifications.
- All mechanical work shall be in accordance with the approved specifications.
- All structural work shall be in accordance with the approved specifications.
- All site work shall be in accordance with the approved specifications.
- All materials shall be of good quality and in accordance with the approved specifications.
- All work shall be completed in accordance with the approved specifications.
- All work shall be subject to inspection and approval by the Authority Having Jurisdiction.
- All work shall be completed within the time specified in the contract.
- All work shall be subject to the terms and conditions of the contract.

### LEGEND

Symbol	Description
--- (Dotted)	Structural Steel
--- (Dashed)	Structural Concrete
--- (Solid)	Other Materials

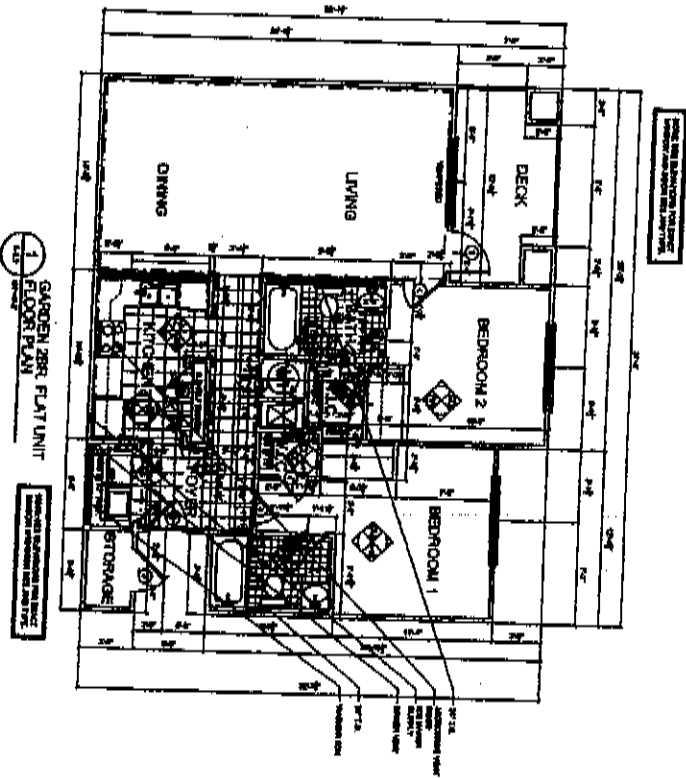

Instr: 200607140003926  
PAGE: 54 OF 93

**Woodlands of  
Knoxville, TN**  
1148 CHEROKEE TRAIL  
Knoxville, TN



NO.	REVISION	DATE
1	ISSUED FOR PERMITS	12/21/2006

A-29

**NOTES**

1. ALL MATERIALS AND METHODS SHALL BE APPROVED BY THE ARCHITECT PRIOR TO CONSTRUCTION.
2. ALL WORK SHALL BE DONE IN ACCORDANCE WITH THE LATEST EDITIONS OF THE BUILDING CODES AND ALL APPLICABLE REGULATIONS.
3. THE CONTRACTOR SHALL BE RESPONSIBLE FOR OBTAINING ALL NECESSARY PERMITS AND APPROVALS FROM THE LOCAL AUTHORITIES.
4. ALL UTILITIES SHALL BE PROTECTED AND MAINTAINED THROUGHOUT THE CONSTRUCTION PROCESS.
5. THE CONTRACTOR SHALL MAINTAIN ACCESS TO ALL ADJACENT PROPERTIES AT ALL TIMES.
6. ALL MATERIALS AND METHODS SHALL BE APPROVED BY THE ARCHITECT PRIOR TO CONSTRUCTION.
7. ALL WORK SHALL BE DONE IN ACCORDANCE WITH THE LATEST EDITIONS OF THE BUILDING CODES AND ALL APPLICABLE REGULATIONS.
8. THE CONTRACTOR SHALL BE RESPONSIBLE FOR OBTAINING ALL NECESSARY PERMITS AND APPROVALS FROM THE LOCAL AUTHORITIES.
9. ALL UTILITIES SHALL BE PROTECTED AND MAINTAINED THROUGHOUT THE CONSTRUCTION PROCESS.
10. THE CONTRACTOR SHALL MAINTAIN ACCESS TO ALL ADJACENT PROPERTIES AT ALL TIMES.

**LEGEND**

Symbol	Description
(Symbol)	Structural Steel
(Symbol)	Concrete
(Symbol)	Masonry
(Symbol)	Wood
(Symbol)	Other

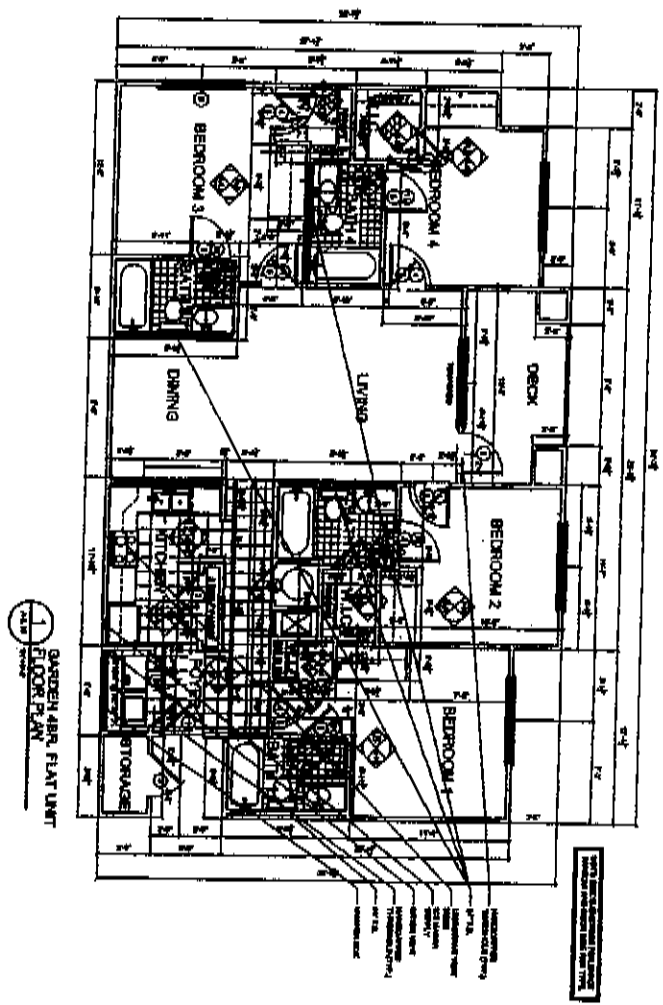

Instr: 200607140003926  
PAGE: 55 OF 93

**Woodlands of Knoxville, TN**  
1148 CHEROKEE TRAIL  
Knoxville, TN



**REVISIONS**

NO.	DATE	DESCRIPTION
1	10/10/06	ISSUED FOR PERMIT
2	10/10/06	ISSUED FOR CONSTRUCTION

A-2-10



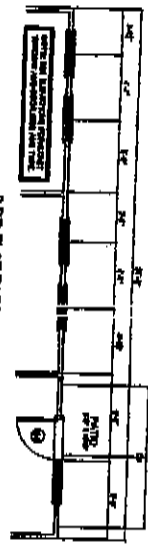

3 BR FLAT PARTIAL  
VARIATION PLAN TYPE L.A.V.B.

**NOTES**

- 1. ALL DIMENSIONS UNLESS OTHERWISE NOTED ARE TO FACE UNLESS OTHERWISE SPECIFIED.
- 2. ALL DIMENSIONS SHALL BE TO FACE UNLESS OTHERWISE SPECIFIED.
- 3. ALL DIMENSIONS SHALL BE TO FACE UNLESS OTHERWISE SPECIFIED.
- 4. ALL DIMENSIONS SHALL BE TO FACE UNLESS OTHERWISE SPECIFIED.
- 5. ALL DIMENSIONS SHALL BE TO FACE UNLESS OTHERWISE SPECIFIED.
- 6. ALL DIMENSIONS SHALL BE TO FACE UNLESS OTHERWISE SPECIFIED.
- 7. ALL DIMENSIONS SHALL BE TO FACE UNLESS OTHERWISE SPECIFIED.
- 8. ALL DIMENSIONS SHALL BE TO FACE UNLESS OTHERWISE SPECIFIED.
- 9. ALL DIMENSIONS SHALL BE TO FACE UNLESS OTHERWISE SPECIFIED.
- 10. ALL DIMENSIONS SHALL BE TO FACE UNLESS OTHERWISE SPECIFIED.

**LEGEND**

1	1/2" THICK CONCRETE
2	1/2" THICK CONCRETE
3	1/2" THICK CONCRETE
4	1/2" THICK CONCRETE
5	1/2" THICK CONCRETE
6	1/2" THICK CONCRETE
7	1/2" THICK CONCRETE
8	1/2" THICK CONCRETE
9	1/2" THICK CONCRETE
10	1/2" THICK CONCRETE

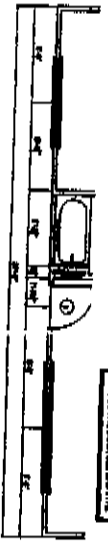

3 BR FLAT PARTIAL  
VARIATION PLAN TYPE L.A.V.B.

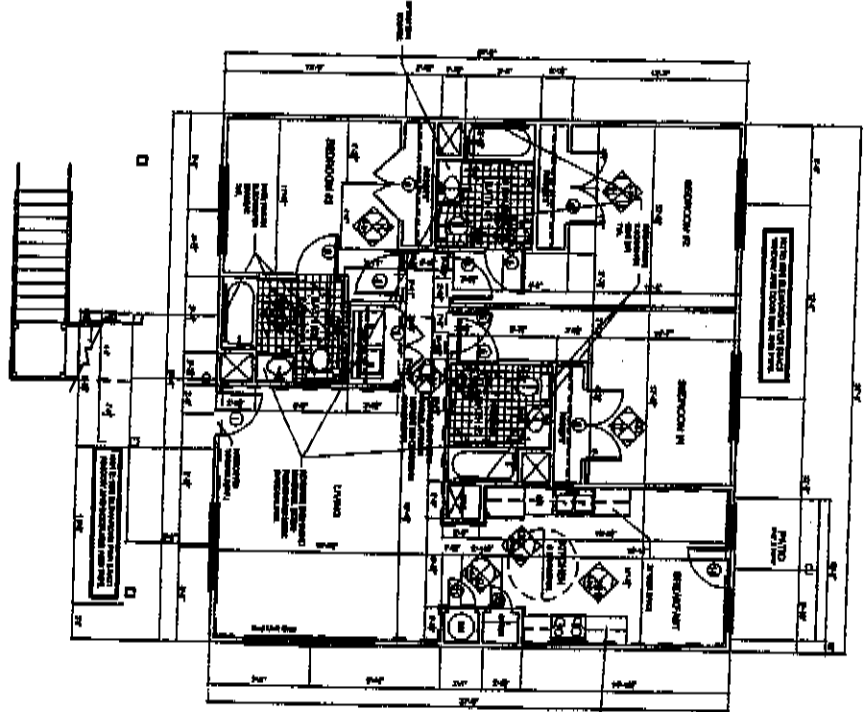

3 BR HOUSING PLAN  
TYPE L.A.V.B.

Instr: 200607140003926  
PAGE: 56 OF 93



**Woodlands of Knoxville, TN**  
1148 CHEROKEE TRAIL  
Knoxville, TN

NO.	DESCRIPTION	DATE	BY
1	ISSUED FOR PERMIT	11/11/11	...
2	ISSUED FOR CONSTRUCTION	...	...
3	ISSUED FOR OCCUPANCY	...	...
4	ISSUED FOR RECORD	...	...

A-2.11

**1. GROUND FLOOR PLAN**

**NOTES**

1. SEE ARCHITECTURAL DRAWING FOR THE EXACT LOCATION OF THE ROUGH SCHEDULED WORK.
2. THE ROUGH SCHEDULED WORK SHALL BE DONE IN ACCORDANCE WITH THE REQUIREMENTS OF THE SPECIFICATIONS.
3. THE ROUGH SCHEDULED WORK SHALL BE DONE IN ACCORDANCE WITH THE REQUIREMENTS OF THE SPECIFICATIONS.
4. THE ROUGH SCHEDULED WORK SHALL BE DONE IN ACCORDANCE WITH THE REQUIREMENTS OF THE SPECIFICATIONS.
5. THE ROUGH SCHEDULED WORK SHALL BE DONE IN ACCORDANCE WITH THE REQUIREMENTS OF THE SPECIFICATIONS.

**NOTES**

1. SEE ARCHITECTURAL DRAWING FOR THE EXACT LOCATION OF THE ROUGH SCHEDULED WORK.
2. THE ROUGH SCHEDULED WORK SHALL BE DONE IN ACCORDANCE WITH THE REQUIREMENTS OF THE SPECIFICATIONS.
3. THE ROUGH SCHEDULED WORK SHALL BE DONE IN ACCORDANCE WITH THE REQUIREMENTS OF THE SPECIFICATIONS.
4. THE ROUGH SCHEDULED WORK SHALL BE DONE IN ACCORDANCE WITH THE REQUIREMENTS OF THE SPECIFICATIONS.
5. THE ROUGH SCHEDULED WORK SHALL BE DONE IN ACCORDANCE WITH THE REQUIREMENTS OF THE SPECIFICATIONS.

**LEGEND**

1	ROUGH SCHEDULED WORK
2	ROUGH SCHEDULED WORK
3	ROUGH SCHEDULED WORK
4	ROUGH SCHEDULED WORK
5	ROUGH SCHEDULED WORK

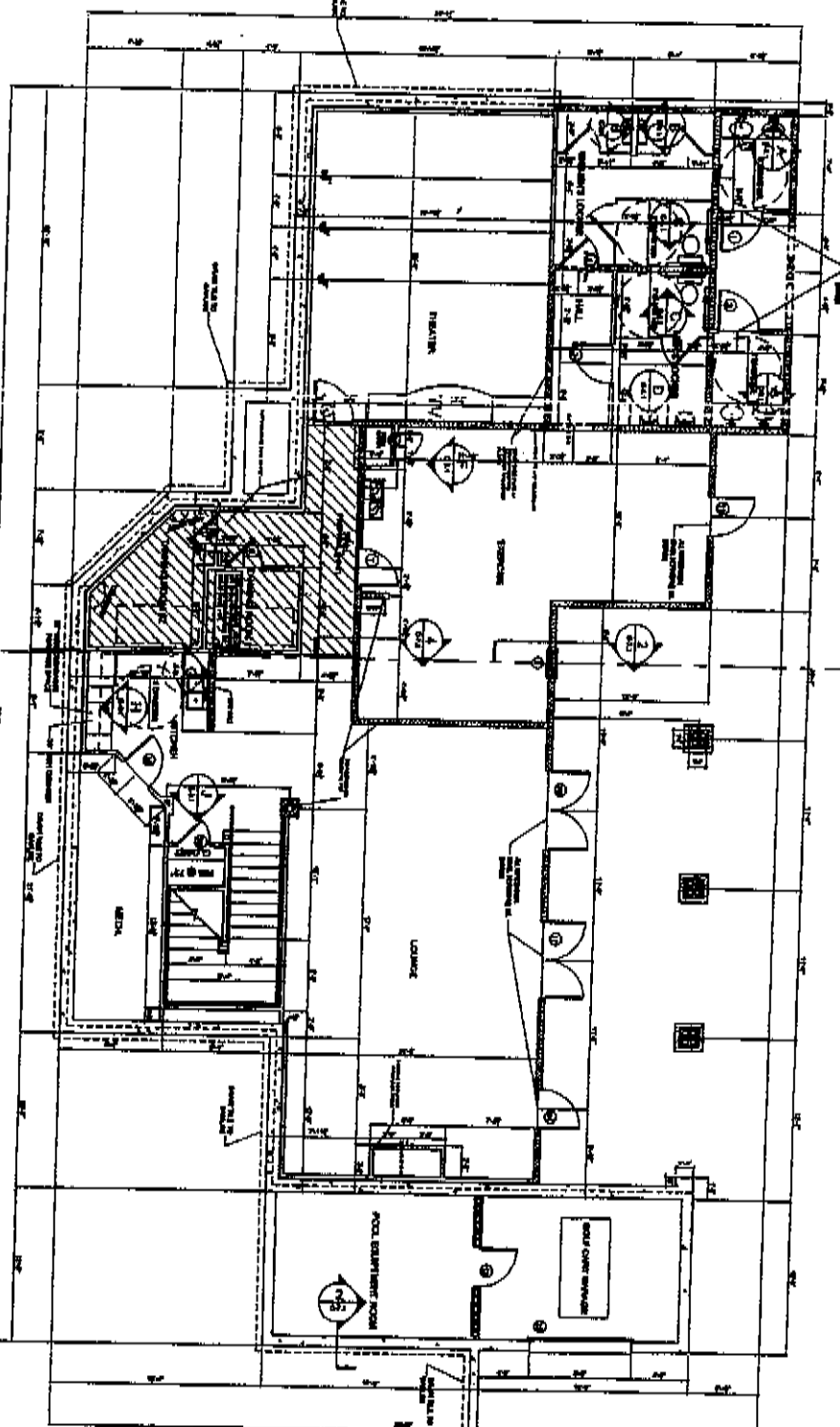

Inst: 209630749003926  
PAGE: 57 OF 93

C-2.1

**Woodlands of Knoxville, TN**  
1148 CHEROKEE TRAIL  
Knoxville, TN



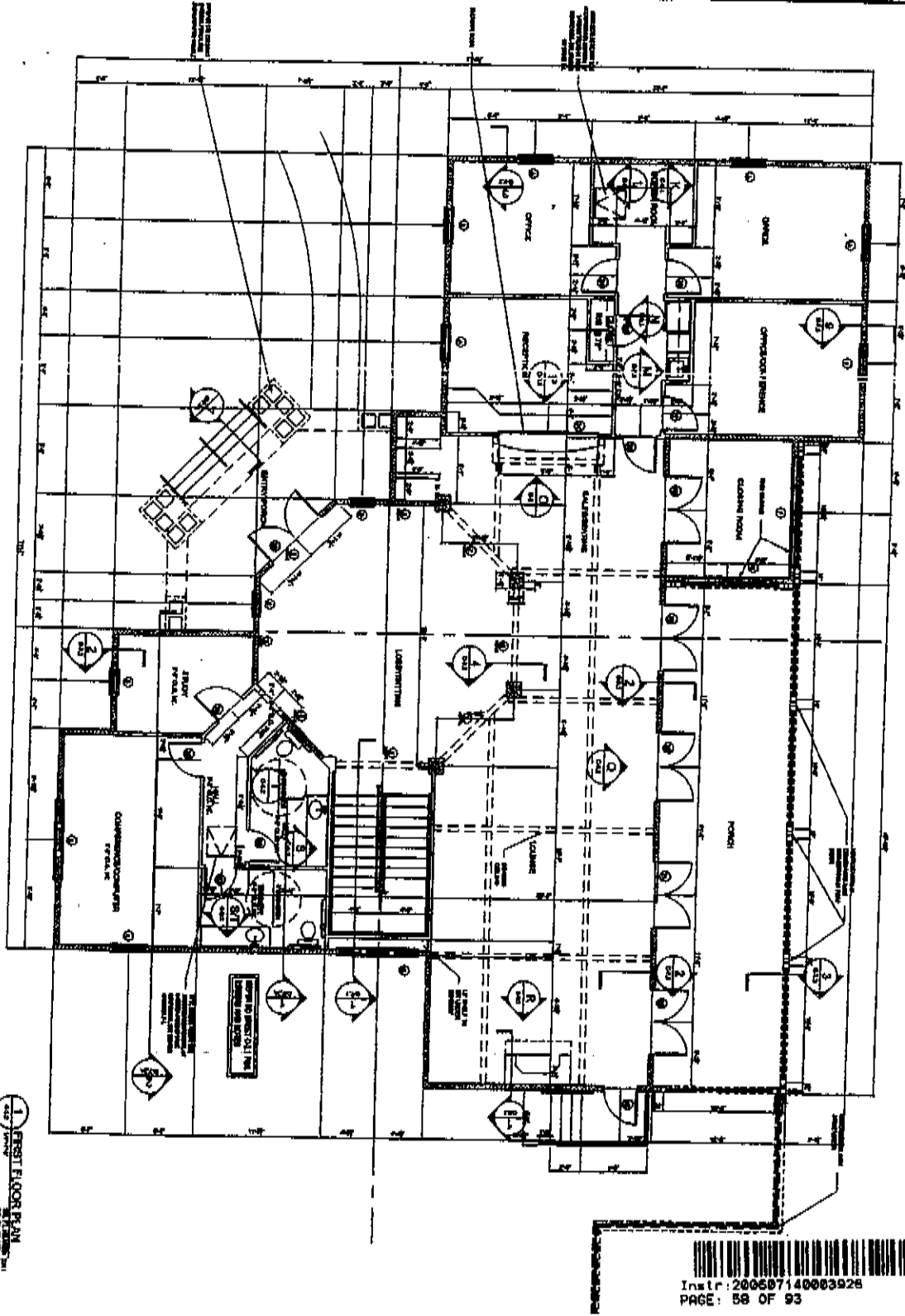

1 FIRST FLOOR PLAN  
 11/15/93  
 11/15/93

Instr: 200607140003928  
 PAGE: 58 OF 93

NO.	REVISION	DATE	BY	CHKD.
1	ISSUED FOR PERMITTING	11/15/93		
2				
3				
4				
5				
6				
7				
8				
9				
10				

**Woodlands of  
 Knoxville, TN**  
 1148 CHEROKEE TRAIL  
 Knoxville, TN



## EXHIBIT D

### DESCRIPTION OF LIMITED COMMON ELEMENTS

The Limited Common Elements are those portions of the Common Elements which are reserved for the exclusive use of those persons who are entitled to the use of the units to which such Limited Common Elements are assigned. The Limited Common Elements shall be assigned as follows:

(a) All portions of the Common Elements on which there is located a balcony, patio or deck and any portion of the heating and air conditioning system serving a particular Unit or Units shall be Limited Common Area, reserved for the exclusive use of those persons who are entitled to use the Unit or Units which is or are served by such heating and air conditioning systems or entrance area. Steps, ramps and front entrance porches attached to a Unit shall be Common Area maintained by the Association, even though they may serve only one Unit.



## EXHIBIT E

### DESCRIPTION OF UNIT BOUNDARIES

The Unit boundaries of each Unit shall be the unfinished interior surfaces of all perimeter walls, ceilings and floors of the Unit, and any vents, doors, windows and such other structural elements that are originally regarded as enclosures of space: the result being that each Unit shall consist of all interior dividing walls and partitions (including the space occupied by such walls or partitions); the decorated interior surfaces of perimeter walls, floors and ceilings, consisting, as the case may be, of wall paper, paint, carpeting, tiles and any and all other finishing materials affixed or installed as a part of the physical structure of the Unit: and all fixtures, appliances and mechanical systems and equipment installed in each Unit and the hot water heater and heating, ventilation and air-conditioning system which is intended for the sole and exclusive use of said Unit. No pipes, wires, conduits, common flue chimneys or other public utility lines or installations connecting a part of the over-all systems designated for the service of any other Unit, nor any of the structural members of portions of the buildings shall be deemed to be a part of any individual Unit. Attic areas shown on the Floor Plans are part of that Unit.



**EXHIBIT F**

**SCHEDULE OF PERCENTAGE INTERESTS**

**Building 1**

**3825 Cherokee Woods Way**

Unit 101	3 Bedroom Flat	.7576 %
Unit 102	3 Bedroom Flat	.7576 %
Unit 103	3 Bedroom Flat	.7576 %
Unit 201	3 Bedroom Townhouse	.7576 %
Unit 202	3 Bedroom Townhouse	.7576 %
Unit 203	3 Bedroom Townhouse	.7576 %
Unit 204	3 Bedroom Townhouse	.7576 %
Unit 205	3 Bedroom Townhouse	.7576 %
Unit 206	3 Bedroom Townhouse	.7576 %

**Building 2**

**3831 Cherokee Woods Way**

Unit 101	3 Bedroom Flat	.7576 %
Unit 102	3 Bedroom Flat	.7576 %
Unit 103	3 Bedroom Flat	.7576 %
Unit 201	3 Bedroom Townhouse	.7576 %
Unit 202	3 Bedroom Townhouse	.7576 %
Unit 203	3 Bedroom Townhouse	.7576 %
Unit 204	3 Bedroom Townhouse	.7576 %
Unit 205	3 Bedroom Townhouse	.7576 %
Unit 206	3 Bedroom Townhouse	.7576 %

**Building 3**

**3950 Cherokee Woods Way**

Unit 101	2 Bedroom Townhouse	.5051 %
Unit 102	2 Bedroom Flat	.5051 %
Unit 103	2 Bedroom Flat	.5051 %
Unit 104	2 Bedroom Flat	.5051 %
Unit 105	2 Bedroom Flat	.5051 %
Unit 106	2 Bedroom Flat	.5051 %
Unit 107	2 Bedroom Townhouse	.5051 %
Unit 201	2 Bedroom Townhouse	.5051 %
Unit 202	2 Bedroom Townhouse	.5051 %
Unit 203	2 Bedroom Townhouse	.5051 %
Unit 204	2 Bedroom Townhouse	.5051 %
Unit 205	2 Bedroom Townhouse	.5051 %
Unit 206	2 Bedroom Townhouse	.5051 %
Unit 207	2 Bedroom Townhouse	.5051 %
Unit 208	2 Bedroom Townhouse	.5051 %
Unit 209	2 Bedroom Townhouse	.5051 %
Unit 210	2 Bedroom Townhouse	.5051 %

**Building 4**

**3915 Cherokee Woods Way**

Unit 101	2 Bedroom Townhouse	.5051 %
Unit 102	2 Bedroom Flat	.5051 %
Unit 103	2 Bedroom Flat	.5051 %



Unit 104	2 Bedroom Flat	.5051 %
Unit 105	2 Bedroom Flat	.5051 %
Unit 106	2 Bedroom Flat	.5051 %
Unit 107	2 Bedroom Townhouse	.5051 %
Unit 201	2 Bedroom Townhouse	.5051 %
Unit 202	2 Bedroom Townhouse	.5051 %
Unit 203	2 Bedroom Townhouse	.5051 %
Unit 204	2 Bedroom Townhouse	.5051 %
Unit 205	2 Bedroom Townhouse	.5051 %
Unit 206	2 Bedroom Townhouse	.5051 %
Unit 207	2 Bedroom Townhouse	.5051 %
Unit 208	2 Bedroom Townhouse	.5051 %
Unit 209	2 Bedroom Townhouse	.5051 %
Unit 210	2 Bedroom Townhouse	.5051 %

**Building 5**

**3940 Cherokee Woods Way**

Unit 101	3 Bedroom Flat	.7576 %
Unit 102	3 Bedroom Flat	.7576 %
Unit 103	3 Bedroom Flat	.7576 %
Unit 201	3 Bedroom Townhouse	.7576 %
Unit 202	3 Bedroom Townhouse	.7576 %
Unit 203	3 Bedroom Townhouse	.7576 %
Unit 204	3 Bedroom Townhouse	.7576 %
Unit 205	3 Bedroom Townhouse	.7576 %
Unit 206	3 Bedroom Townhouse	.7576 %

**Building 6**

**3921 Cherokee Woods Way**

Unit 101	3 Bedroom Flat	.7576 %
Unit 102	3 Bedroom Flat	.7576 %
Unit 103	3 Bedroom Flat	.7576 %
Unit 201	3 Bedroom Townhouse	.7576 %
Unit 202	3 Bedroom Townhouse	.7576 %
Unit 203	3 Bedroom Townhouse	.7576 %
Unit 204	3 Bedroom Townhouse	.7576 %
Unit 205	3 Bedroom Townhouse	.7576 %
Unit 206	3 Bedroom Townhouse	.7576 %

**Building 7**

**3914 Cherokee Woods Way**

Unit 101	3 Bedroom Flat	.7576 %
Unit 102	3 Bedroom Flat	.7576 %
Unit 103	3 Bedroom Flat	.7576 %
Unit 201	3 Bedroom Townhouse	.7576 %
Unit 202	3 Bedroom Townhouse	.7576 %
Unit 203	3 Bedroom Townhouse	.7576 %
Unit 204	3 Bedroom Townhouse	.7576 %
Unit 205	3 Bedroom Townhouse	.7576 %
Unit 206	3 Bedroom Townhouse	.7576 %
Unit 207	3 Bedroom Townhouse	.7576 %
Unit 208	3 Bedroom Townhouse	.7576 %
Unit 209	3 Bedroom Townhouse	.7576 %



Unit 210	3 Bedroom Townhouse	.7576 %
Unit 211	3 Bedroom Townhouse	.7576 %
Unit 212	3 Bedroom Townhouse	.7576 %

**Building 8**

**3918 Cherokee Woods Way**

Unit 101	2 Bedroom Flat	.5051 %
Unit 102	2 Bedroom Flat	.5051 %
Unit 103	2 Bedroom Flat	.5051 %
Unit 104	2 Bedroom Flat	.5051 %
Unit 105	2 Bedroom Flat	.5051 %
Unit 201	2 Bedroom Townhouse	.5051 %
Unit 202	2 Bedroom Townhouse	.5051 %
Unit 203	2 Bedroom Townhouse	.5051 %
Unit 204	2 Bedroom Townhouse	.5051 %
Unit 205	2 Bedroom Townhouse	.5051 %
Unit 206	2 Bedroom Townhouse	.5051 %
Unit 207	2 Bedroom Townhouse	.5051 %
Unit 208	2 Bedroom Townhouse	.5051 %
Unit 209	2 Bedroom Townhouse	.5051 %
Unit 210	2 Bedroom Townhouse	.5051 %

**Building 9**

**3922 Cherokee Woods Way**

Unit 101	4 Bedroom Garden	1.01 %
Unit 102	4 Bedroom Garden	1.01 %
Unit 103	4 Bedroom Garden	1.01 %
Unit 104	4 Bedroom Garden	1.01 %
Unit 201	4 Bedroom Garden	1.01 %
Unit 202	4 Bedroom Garden	1.01 %
Unit 203	4 Bedroom Garden	1.01 %
Unit 204	4 Bedroom Garden	1.01 %
Unit 301	2 Bedroom Garden	.5051 %
Unit 302	2 Bedroom Garden	.5051 %
Unit 303	2 Bedroom Garden	.5051 %
Unit 304	2 Bedroom Garden	.5051 %

**Building 10**

**3930 Cherokee Woods Way**

Unit 101	4 Bedroom Garden	1.01 %
Unit 102	4 Bedroom Garden	1.01 %
Unit 103	4 Bedroom Garden	1.01 %
Unit 104	4 Bedroom Garden	1.01 %
Unit 201	4 Bedroom Garden	1.01 %
Unit 202	4 Bedroom Garden	1.01 %
Unit 203	4 Bedroom Garden	1.01 %
Unit 204	4 Bedroom Garden	1.01 %
Unit 301	4 Bedroom Garden	1.01 %
Unit 302	4 Bedroom Garden	1.01 %
Unit 303	4 Bedroom Garden	1.01 %
Unit 304	4 Bedroom Garden	1.01 %
Unit 401	2 Bedroom Garden	.5051 %
Unit 402	2 Bedroom Garden	.5051 %
Unit 403	2 Bedroom Garden	.5051 %





Unit 404	2 Bedroom Garden	.5051 %
----------	------------------	---------

**Building 11**

**3934 Cherokee Woods Way**

Unit 101	4 Bedroom Garden	1.01 %
Unit 102	4 Bedroom Garden	1.01 %
Unit 103	4 Bedroom Garden	1.01 %
Unit 104	4 Bedroom Garden	1.01 %
Unit 201	4 Bedroom Garden	1.01 %
Unit 202	4 Bedroom Garden	1.01 %
Unit 203	4 Bedroom Garden	1.01 %
Unit 204	4 Bedroom Garden	1.01 %
Unit 301	4 Bedroom Garden	1.01 %
Unit 302	4 Bedroom Garden	1.01 %
Unit 303	4 Bedroom Garden	1.01 %
Unit 304	4 Bedroom Garden	1.01 %
Unit 401	2 Bedroom Garden	.5051 %
Unit 402	2 Bedroom Garden	.5051 %
Unit 403	2 Bedroom Garden	.5051 %
Unit 404	2 Bedroom Garden	.5051 %

**Commercial Unit is not assigned a percentage interest but shall pay the same as a 4 bedroom unit.**

